

LILY CREEK SUBDIVISION

LOCATED IN THE E-1/2 OF THE SW-1/4 SECTION 25-T2S-R7E,
OF THE 6th P.M., MARSHALL COUNTY, KANSAS

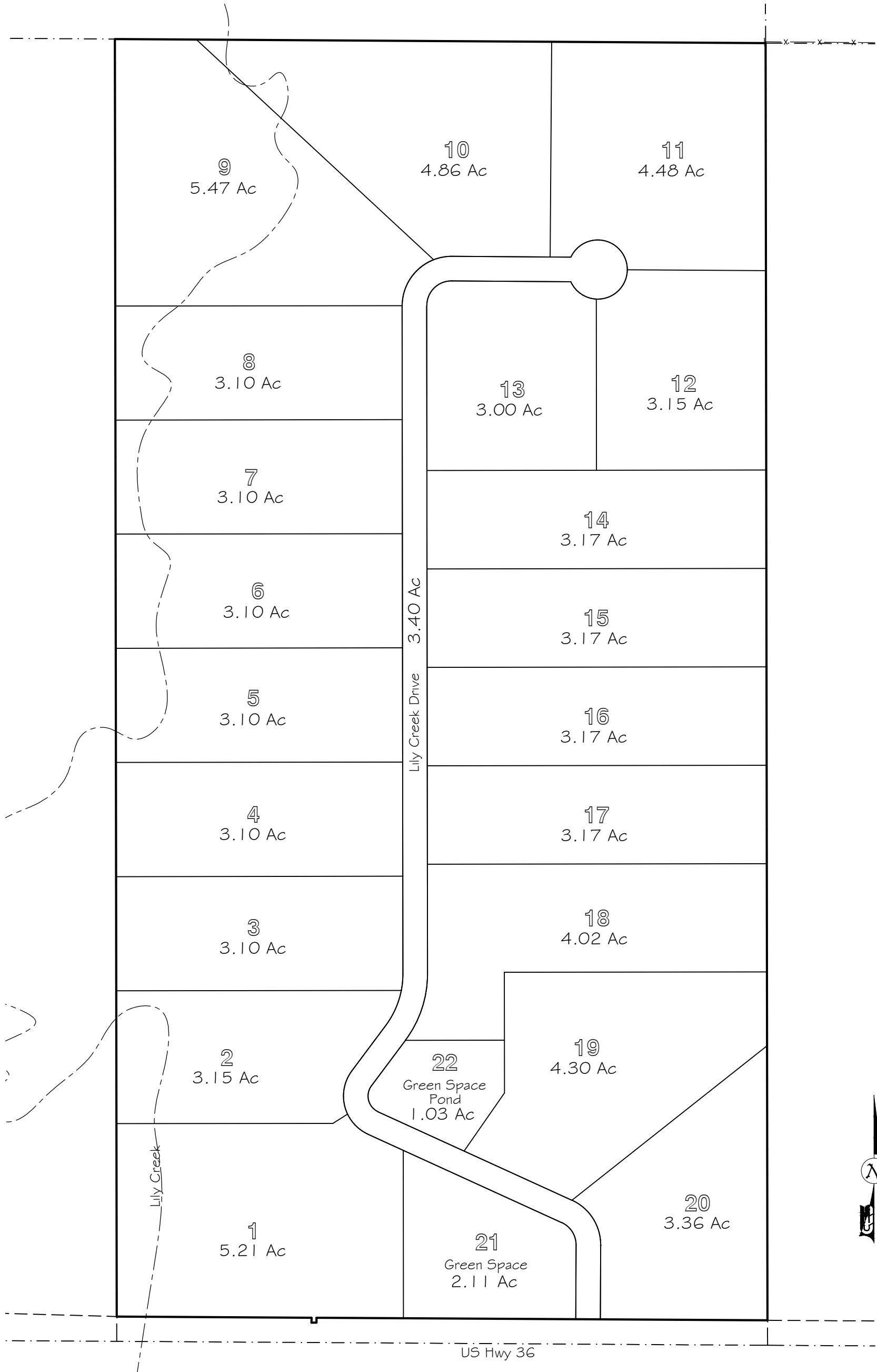

File Name: 142192-Survey_Plat.dwg - Plot Date: 6/6/2014 4:42 PM

